

ELEVATION E-01

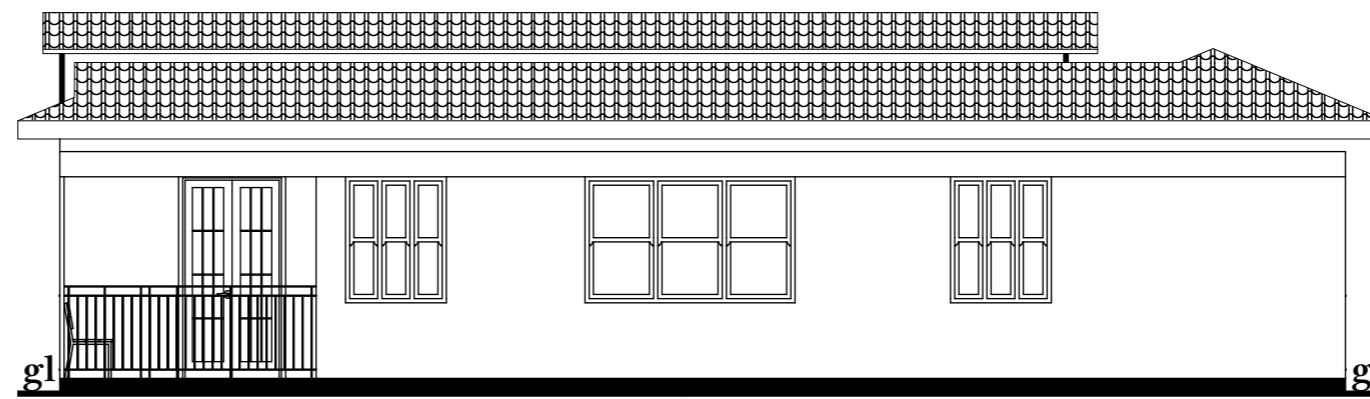

ELEVATION E-03

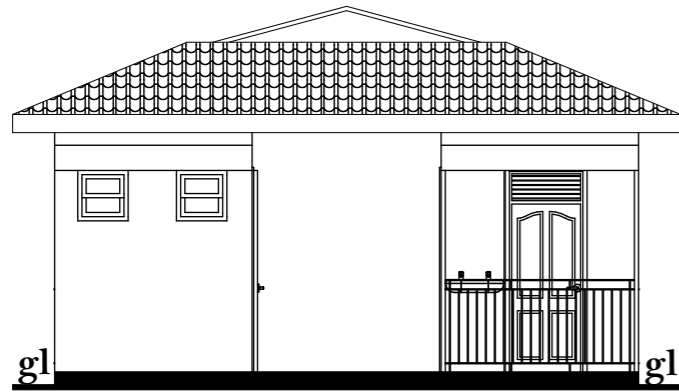

ELEVATION E-02

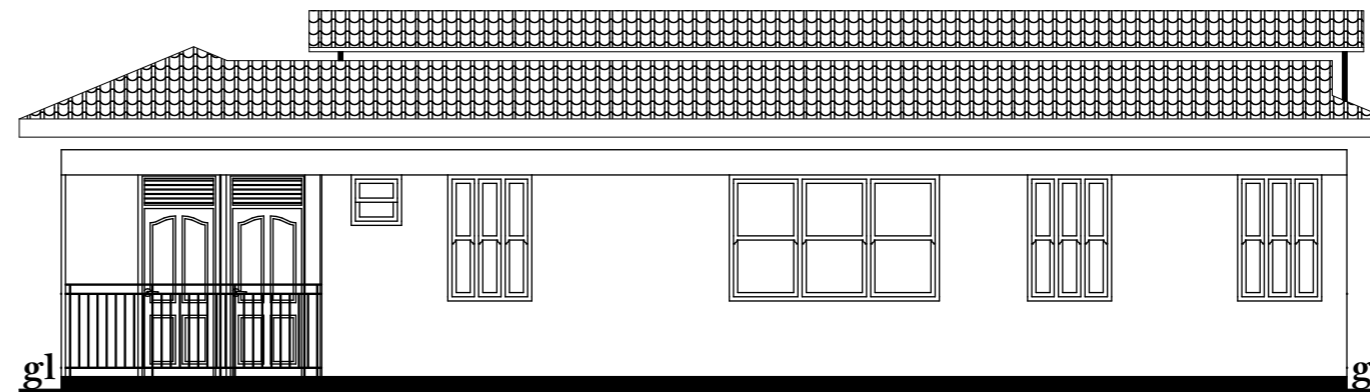

ELEVATION E-04

E-04 ▼

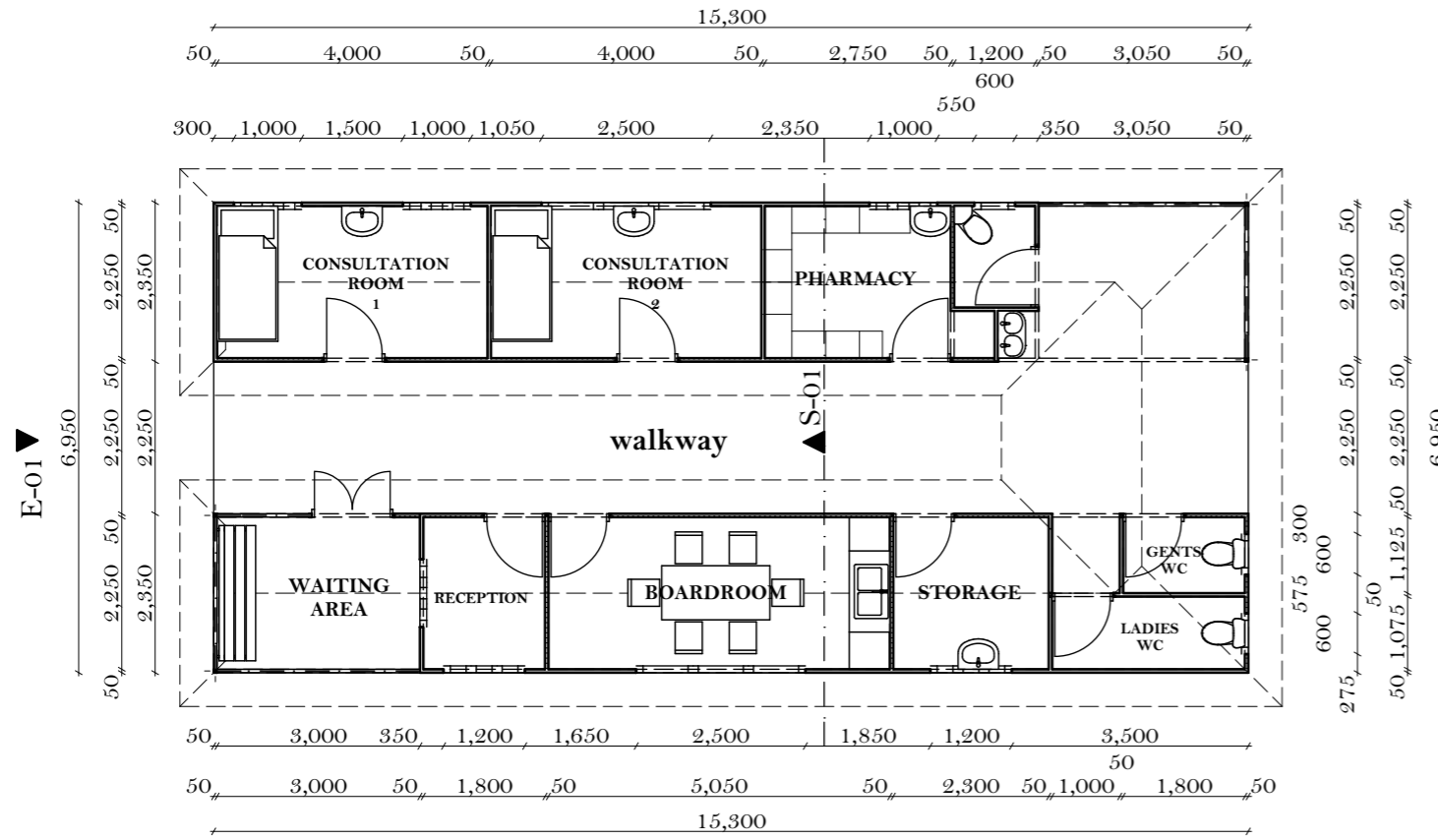

E-03 ▲

FLOOR PLAN

ROOF NOTES

- Roof pitch = 20 degrees
- 50 x 50 mm rafters
- 50 x 50 mm tie beam
- 25 x 25 mm struts & ties
- 50 x 50 mm wallplate
- 50 x 50 mm purlins
- 225 x 25 mm fascia boards

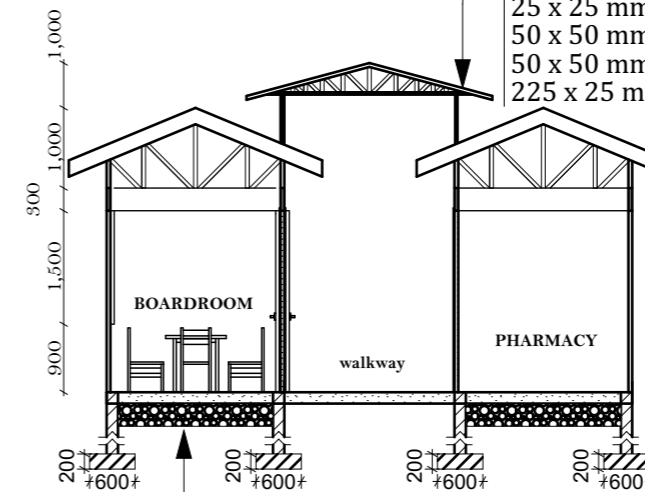

FOUNDATION NOTES

- Floor finish to specification.
- 150 mm thick concrete slab (1:2:4)
- 500 gauge dpm.
- 50 mm thick quarry stone dust blinding
- 300 mm thick well compacted hardcore
- Foundation depth to be determined on site.

SECTION S-01

NOTES

1. All dimensions are in mm unless otherwise specified.
2. Drawings are not to be scaled. Only figured dimensions to be used.
3. The contractor to check and verify all the dimensions before commencement of work.

CONSTRUCTION

1. All slabs concrete at the ground level to be poured over 1000 gauge polythene sheeting on 50mm thick stone dust on hardcore.
2. All soils under slab and all around external foundation to be treated for termites.

STRUCTURAL

1. All black cotton soils to be removed from below all building and paved surfaces.
2. Building to be clear of all black cotton soils to a distance of 3m outside perimeter.
3. All paved surfaces to be cleared of all black cotton soils at a distance of 500mm outside the edge of the surfaces. For all R.C works, refer to structural eng. details.
4. Depth of the foundation to be determined on the site according to S.E's approval.
5. All walls less than 200mm thick to be reinforced with hoop irons at every alternate course.
6. All adjacent R.C works and masonry walls to be tied with straps irons at every course.

PROJECT:

PROPOSED DEVELOPMENT OF A CONTAINER HEALTH FACILITY AT BONDENI CLINIC KIVUMBINI WARD.

CLIENT:

DEPARTMENT OF HEALTH

DRAWING NAME:

-FLOOR PLAN
-ELEVATIONS
-SECTION.

SCALE:

1:100

NAME	Signature	Date
Drawn: PAUL W. KAIRU		
Architect		

COUNTY ARCHITECT

MMUCHEMI
DIRECTOR PUBLIC WORKS
AND DISASTER MANAGEMENT

PUBLIC WORKS
PO BOX 660
NAKURU
For the Government of the Republic of Kenya

